PRINCESS F55

PRINCESS YACHTS / PRINCESS F55 / NEW / UNITED KINGDOM

Price on request



OVERVIEW

LENGTH	CABINS	LOCATION
17.6 m	3	United Kingdom

Yachts on the commission of Crystal Yachts Georgia. The company is not responsible for the accuracy of the information provided by the shipowner, including images, specifications, parameters, engine performance and legal details. Engine hours and equipment lists are indicated at the time of preparation and may change during further operation. The need for inspection remains at the discretion of the buyer. Exact parameters and characteristics can be specified in the sale and purchase agreement. Additional information is available from the manager on request.

CRYSTAL YACHTS GEORGIA
Georgia, Batumi, Gogebashvili 18
+995-593244242
info@crystal-yachts.com

SPECIFICATIONS

LOCATION United Kingdom	SHIPYARD Princess Yachts
CATEGORY New yachts	MODEL Princess F55
CONDITION New	STATUS On order
LENGTH 17.6 m	BEAM 4.87 m
DRAFT 1.46 m	DISPLACEMENT 65.2 t
HULL MATERIAL Composite	CABINS 3 + 1
BERTHS 6 + 1	ENGINES Volvo D13-800 (2 x 800 hp)
MAX SPEED 33 knots	FUEL CAPACITY 2 750 l
WATER CAPACITY 608 l	LENGTH OVERALL 17.6 m
YEAR 2017	

DESCRIPTION

One of Princess Yachts' most popular models has been completely reimagined by the shipyard's designers and naval architect Bernard Olesinski, who has been collaborating with the yard for many decades. The effort to give the Princess F55 more contemporary features is embodied in panoramic hull windows and extensive salon glazing. The yacht also received a new interior: the cockpit dining area, galley and saloon flow seamlessly into one another on the main deck, with the saloon also serving as a dining space in inclement weather. The near-complete absence of boundaries between different functional zones amplifies the sense of space. On the flybridge you will find two large U-shaped settees and a second helm station. The lower deck accommodates three spacious cabins, two bathrooms and a captain's cabin.

Yachts on the commission of Crystal Yachts Georgia. The company is not responsible for the accuracy of the information provided by the shipowner, including images, specifications, parameters, engine performance and legal details. Engine hours and equipment lists are indicated at the time of preparation and may change during further operation. The need for inspection remains at the discretion of the buyer. Exact parameters and characteristics can be specified in the sale and purchase agreement. Additional information is available from the manager on request.

CRYSTAL YACHTS GEORGIA
Georgia, Batumi, Gogebashvili 18
+995-593244242
info@crystal-yachts.com

DECK PLANS

DECK 1

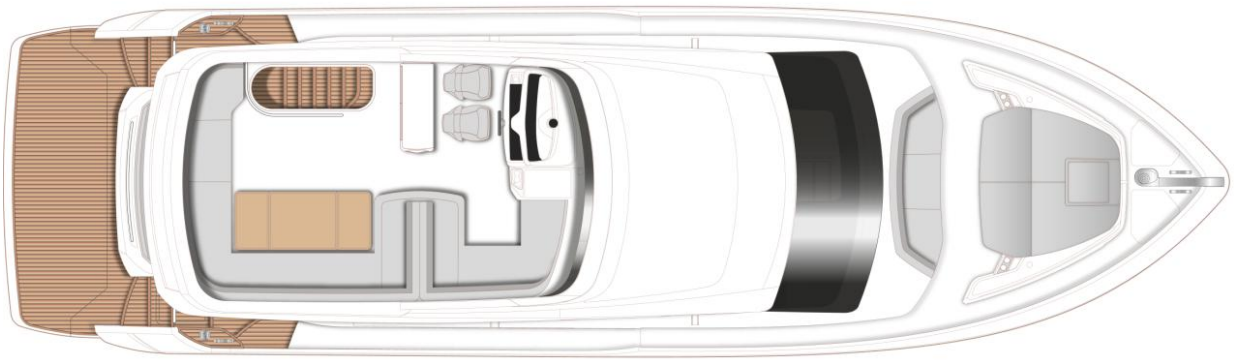

DECK 2

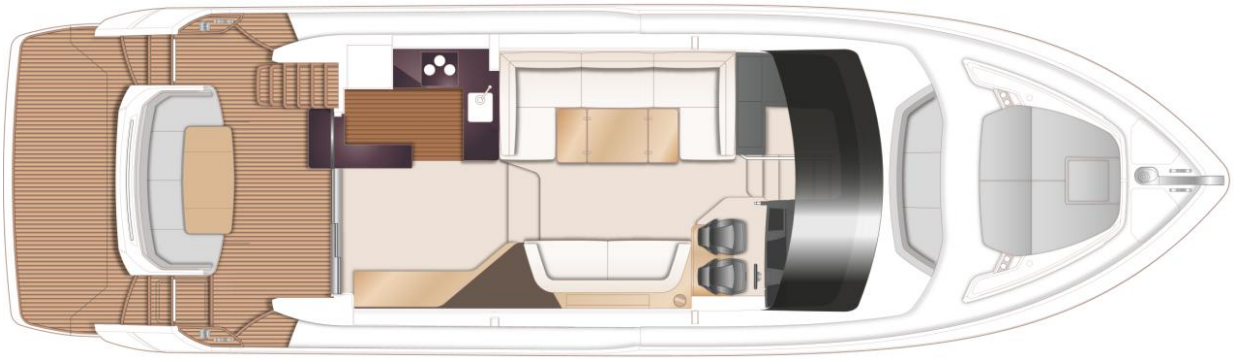

DECK 3

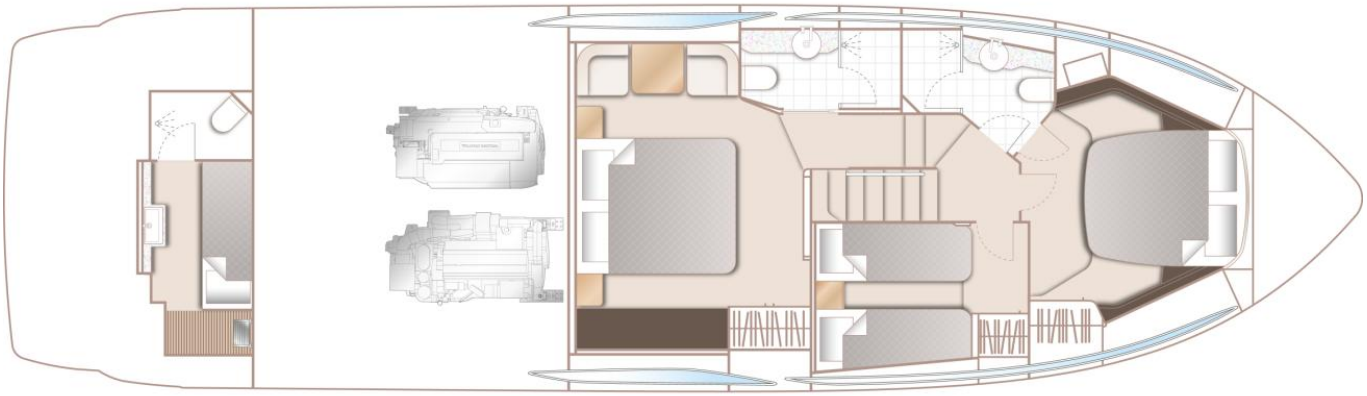

Yachts on the commission of Crystal Yachts Georgia. The company is not responsible for the accuracy of the information provided by the shipowner, including images, specifications, parameters, engine performance and legal details. Engine hours and equipment lists are indicated at the time of preparation and may change during further operation. The need for inspection remains at the discretion of the buyer. Exact parameters and characteristics can be specified in the sale and purchase agreement. Additional information is available from the manager on request.

CRYSTAL YACHTS GEORGIA

Georgia, Batumi, Gogebashvili 18

+995-593244242

info@crystal-yachts.com

GALLERY













Yachts on the commission of Crystal Yachts Georgia. The company is not responsible for the accuracy of the information provided by the shipowner, including images, specifications, parameters, engine performance and legal details. Engine hours and equipment lists are indicated at the time of preparation and may change during further operation. The need for inspection remains at the discretion of the buyer. Exact parameters and characteristics can be specified in the sale and purchase agreement. Additional information is available from the manager on request.

CRYSTAL YACHTS GEORGIA

Georgia, Batumi, Gogebashvili 18

+995-593244242

info@crystal-yachts.com













Yachts on the commission of Crystal Yachts Georgia. The company is not responsible for the accuracy of the information provided by the shipowner, including images, specifications, parameters, engine performance and legal details. Engine hours and equipment lists are indicated at the time of preparation and may change during further operation. The need for inspection remains at the discretion of the buyer. Exact parameters and characteristics can be specified in the sale and purchase agreement. Additional information is available from the manager on request.

CRYSTAL YACHTS GEORGIA

Georgia, Batumi, Gogebashvili 18
+995-593244242
info@crystal-yachts.com













Yachts on the commission of Crystal Yachts Georgia. The company is not responsible for the accuracy of the information provided by the shipowner, including images, specifications, parameters, engine performance and legal details. Engine hours and equipment lists are indicated at the time of preparation and may change during further operation. The need for inspection remains at the discretion of the buyer. Exact parameters and characteristics can be specified in the sale and purchase agreement. Additional information is available from the manager on request.

CRYSTAL YACHTS GEORGIA

Georgia, Batumi, Gogebashvili 18
+995-593244242
info@crystal-yachts.com













Yachts on the commission of Crystal Yachts Georgia. The company is not responsible for the accuracy of the information provided by the shipowner, including images, specifications, parameters, engine performance and legal details. Engine hours and equipment lists are indicated at the time of preparation and may change during further operation. The need for inspection remains at the discretion of the buyer. Exact parameters and characteristics can be specified in the sale and purchase agreement. Additional information is available from the manager on request.

CRYSTAL YACHTS GEORGIA

Georgia, Batumi, Gogebashvili 18
+995-593244242
info@crystal-yachts.com

CRYSTAL YACHTS GEORGIA

PHONE

+995-593244242

EMAIL

info@crystal-yachts.com

ADDRESS

Georgia, Batumi, Gogebashvili 18

Yachts on the commission of Crystal Yachts Georgia. The company is not responsible for the accuracy of the information provided by the shipowner, including images, specifications, parameters, engine performance and legal details. Engine hours and equipment lists are indicated at the time of preparation and may change during further operation. The need for inspection remains at the discretion of the buyer. Exact parameters and characteristics can be specified in the sale and purchase agreement. Additional information is available from the manager on request.