PRINCESS Y85

PRINCESS YACHTS / PRINCESS Y85 / NEW / UNITED KINGDOM

Price on request



OVERVIEW

LENGTH	CABINS	LOCATION
26.2 m	4	United Kingdom

Yachts on the commission of Crystal Yachts Georgia. The company is not responsible for the accuracy of the information provided by the shipowner, including images, specifications, parameters, engine performance and legal details. Engine hours and equipment lists are indicated at the time of preparation and may change during further operation. The need for inspection remains at the discretion of the buyer. Exact parameters and characteristics can be specified in the sale and purchase agreement. Additional information is available from the manager on request.

CRYSTAL YACHTS GEORGIA
Georgia, Batumi, Gogebashvili 18
+995-593244242
info@crystal-yachts.com

SPECIFICATIONS

LOCATION United Kingdom	SHIPYARD Princess Yachts
CATEGORY New yachts	MODEL Princess Y85
CONDITION New	STATUS On order
LENGTH 26.2 m	BEAM 6.3 m
DRAFT 1.77 m	DISPLACEMENT 172 t
HULL MATERIAL Composite	CABINS 4 + 1
BERTHS 8 + 2	HEADS 5 + 1
ENGINES MAN V12-1800 (2 x 1 800 hp)	MAX SPEED 32 knots
CRUISING SPEED 24 knots	FUEL CAPACITY 11 000 l
WATER CAPACITY 1 500 l	LENGTH OVERALL 26.2 m
YEAR 2018	

DESCRIPTION

The Princess Y85 is another example of a successful collaboration between the shipyard and Bernard Olesinski and the Italian design bureau Pininfarina. The Princess Y85 combines breathtaking performance for a yacht of this size with a well-thought-out layout. From 31 to 33 knots – that's the maximum speed at which you can travel on this elegant yacht. A distinctive feature of the Princess Y85 layout is the open galley on the main deck, which can be separated from the saloon by a partition at the touch of a button when needed. During the day you can cook and socialize with friends as you would in a country villa, and in the evening transform the saloon into a more intimate space. The outdoor deck areas – the dining area in the cockpit, the flybridge and the sunbathing loungers on the bow – are designed with the idea that this is where the yacht owner and guests will spend most of their time. For instance, on the bow, in addition to the ergonomic loungers, there is also a seating area – the perfect spot for watching the sunset.

EQUIPMENT

Yachts on the commission of Crystal Yachts Georgia. The company is not responsible for the accuracy of the information provided by the shipowner, including images, specifications, parameters, engine performance and legal details. Engine hours and equipment lists are indicated at the time of preparation and may change during further operation. The need for inspection remains at the discretion of the buyer. Exact parameters and characteristics can be specified in the sale and purchase agreement. Additional information is available from the manager on request.

CRYSTAL YACHTS GEORGIA
Georgia, Batumi, Gogebashvili 18
+995-593244242
info@crystal-yachts.com

DECK EQUIPMENT

- Cleats, fairleads and handrails in stainless steel
- Cockpit cover
- Two electric winches for aft mooring lines
- Forward relaxation and sunbathing area
- Telephone socket
- Aft mooring lights
- Fresh water anchor and deck wash system
- Door leading to crew cabin and engine room from side deck
- Teak-laid swimming platform, cockpit deck, flybridge, steps leading to side decks, and flybridge ladder, as well as foredeck walkway
- Two self-stowing delta anchors weighing 80 kg/176 lbs and 50 kg/110 lbs, chain length 100 m and 70 m respectively
- Two reversible hydraulic anchor windlasses with controls on foredeck, main helm and flybridge
- Lockers for lines, fenders and foredeck sunpad cushions
- LED deck lighting
- U-shaped sofa with folding teak table
- Twin transom gates leading to swimming platform equipped with electrohydraulic lifting mechanism. Hot and cold water shower on swimming platform. Folding swimming ladder.
- Transom doors for direct access to storage room and crew quarters
- Telescopic passerelle (4.4 m) with remote control and folding handrail

FLYBRIDGE

- Console and seat covers
- Liferaft locker
- Helm station with hydraulically raising console containing duplicate engine controls and navigation system with radar/chartplotter
- Two adjustable seats at helm station
- U-shaped seating area with folding teak table
- Two L-shaped sofas facing forward
- Sunbathing pad with integrated storage compartments (option for built-in spa available)
- Naim audio system with waterproof speakers (2)
- Bar with sink, electric barbecue and refrigerator
- Optional — davit crane (load capacity up to 550 kg)

GALLEY

- Combination microwave/convection oven with grill
- Lockers and drawers
- Four-burner induction hob
- Twin stainless steel sinks with mixer tap
- Full-size refrigerator/freezer
- Dishwasher
- Door to side deck
- Sliding screen making the galley fully enclosed

MASTER CABIN

- Large double bed with storage drawers below
- Wardrobe with hanging rail and drawers
- Dressing table with stool
- Built-in safe
- Shared bathroom with heated towel rails
- Coffee table with armchairs forward and aft

Yachts on the commission of Crystal Yachts Georgia. The company is not responsible for the accuracy of the information provided by the shipowner, including images, specifications, parameters, engine performance and legal details. Engine hours and equipment lists are indicated at the time of preparation and may change during further operation. The need for inspection remains at the discretion of the buyer. Exact parameters and characteristics can be specified in the sale and purchase agreement. Additional information is available from the manager on request.

CRYSTAL YACHTS GEORGIA
Georgia, Batumi, Gogebashvili 18
+995-593244242
info@crystal-yachts.com

• 55-inch ultra-high-definition LED television and Naim audio system with speakers (2) and subwoofer

INTERIOR FINISH

• Wide selection of high-quality upholstery fabrics and carpets

• Choice of timber finish: matt or polished. Rovere oak as standard. Walnut or bleached oak optional

• Countertops and flooring in all guest bathrooms finished in various types of marble, granite or quartz

• Galley with countertops finished in various types of granite or quartz

• Curtains, blinds or solar films on all windows and portholes

• Timber flooring in galley and wheelhouse PROPULSION

• 5-blade nickel-aluminium bronze propellers

• Bow thruster (350 kgf/771 lbf)

• Electric power steering with hydraulic backup system

• Electronic engine and transmission control systems

• Sealed shaft seals

• Engine room exhaust fan with electronic delay timer

ELECTRICAL SYSTEM

• 24-volt:

• LED lighting fixtures

• 6 additional high-capacity batteries for powering yacht internal systems

• Main battery remote switches and control switch on main panel

• 2 heavy-duty engine start batteries

• Two 60 A battery chargers charging both battery banks through automatic charging system

FUEL SYSTEM

• Fuel filler caps port and starboard

• High-efficiency duplex fuel filters/water separators with audio and visual contamination alarm system

• Valves in cockpit locker for remote fuel shut-off

• Two fuel tanks (NS8 marine alloy) with cross-connection system, capacity — 2420 gallons/ 2907 US gallons/ 11000 litres

WATER SYSTEM

• Water level gauge

• 285 gallons/ 342 US gallons/ 1295 litres, plus engine-heated calorifier 45 gallons/ 54 US gallons/ 205 litres and 240 V immersion heater

• Freshwater electric toilet flush with 132-gallon / 158 US gallon / 600-litre tank

BILGE PUMPS

• High-capacity manual bilge pump with valve system and discharge points coinciding with automatic pump discharge points

• Automatic electric bilge pumps

OTHER ITEMS SUPPLIED AS STANDARD

• Aft flagpole

• First aid kit

• Vessel documentation package

• Set of cutlery, crockery and glassware (8)

Yachts on the commission of Crystal Yachts Georgia. The company is not responsible for the accuracy of the information provided by the shipowner, including images, specifications, parameters, engine performance and legal details. Engine hours and equipment lists are indicated at the time of preparation and may change during further operation. The need for inspection remains at the discretion of the buyer. Exact parameters and characteristics can be specified in the sale and purchase agreement. Additional information is available from the manager on request.

CRYSTAL YACHTS GEORGIA
Georgia, Batumi, Gogebashvili 18
+995-593244242
info@crystal-yachts.com

- Set of towels (8 large, 8 small)
- Fenders (8) and mooring lines (4)

WHEELHOUSE

- U-shaped seating with table to port
- Sliding door from wheelhouse to side deck with electrically operated drop-down window to port
- Automatic siren with loudspeaker
- 24 V and 240 V electrical system control panel
- Red night lighting
- Two electrically adjustable seats for helmsman
- Full engine instrumentation including high exhaust temperature alarm system, water-in-fuel alarm system and helm position indicator
- Navigation system with radar, GPS and chartplotter (2 displays), VHF R/T, log displaying speed and distance travelled, depth sounder with warning system, autopilot and quick-response magnetic compass
- Controls for bow thruster, windscreen wipers, bilge pumps, anchor windlass and stern trim tabs (with indicators)
- Intercom system for communication with flybridge
- Chart stowage compartment
- Toughened windscreen (untinted for improved visibility in darkness)SALOON
- L-shaped seating area with two-seater sofa and coffee table
- Entertainment centre including ultra-high-definition LED television with 55-inch screen and electric lift/lower mechanism and Naim audio system with ceiling speakers (4)
- Drinks cabinet with bottle and glass storage and refrigerator
- Dining area (seating for 8) with full-height panoramic glazing
- Day head

FORWARD CABIN

- Large double bed with storage drawers below
- Separate wardrobe with shelving
- Dressing table with stool
- Head and shower
- Naim audio system with CD/DVD player and ceiling speakers (2)

GUEST CABIN STARBOARD

- Two single beds with under-bed storage (with electric conversion option to double bed)
- Bedside table with drawer
- Wardrobe with shelves
- Head and shower
- Hanging lockers

GUEST STATEROOM PORT SIDE

- Wardrobe with shelves
- Head and shower
- Large double bed with storage drawers below
- Dressing table with stool
- Hanging lockers
- Bedside tables with drawers

LOWER DECK UTILITY SPACES

Yachts on the commission of Crystal Yachts Georgia. The company is not responsible for the accuracy of the information provided by the shipowner, including images, specifications, parameters, engine performance and legal details. Engine hours and equipment lists are indicated at the time of preparation and may change during further operation. The need for inspection remains at the discretion of the buyer. Exact parameters and characteristics can be specified in the sale and purchase agreement. Additional information is available from the manager on request.

CRYSTAL YACHTS GEORGIA
Georgia, Batumi, Gogebashvili 18
+995-593244242
info@crystal-yachts.com

• Utility room fitted with full-height crockery cupboard and provision for additional washer/dryer

CREW ACCOMMODATION

• Captain's cabin with single bed, wardrobe and storage drawers

• Crew cabin with two single beds, wardrobe and storage drawers

• Bathroom with separate shower enclosure, freshwater electric flush toilet and washbasin

• Crew mess with sink, refrigerator, microwave and washing machine with separate dryer

• Engine room access

AMENITIES

• All cabins and bathrooms fitted with opening portholes and air conditioning

• All cabins fitted with 220/240 V sockets

• Spring mattresses fitted throughout

• All bathrooms fitted with shower enclosures, freshwater electric flush toilets, extractor fans and 240 V razor sockets

220/240:

• 27 kW diesel generator with dedicated sound insulation and water-cooled exhaust system with silencer

• Shore power inlets 2 x 63A

• Ground fault protection, reverse polarity protection system, all circuits protected by circuit breakers

• Electrical outlets in all compartments

AIR CONDITIONING SYSTEM

• Reverse-cycle air conditioning throughout all accommodation areas, providing cooling and heating, total capacity 204,000 BTU, integrated with windscreen demisting system. Suitable for tropical operation (40°C)

FIRE EXTINGUISHERS

• Automatic fire extinguishers in engine room with priority manual override and alarm at both helm stations; engine ventilation system

• Portable fire extinguishers in all cabins, galley, crew quarters and lower helm station

Yachts on the commission of Crystal Yachts Georgia. The company is not responsible for the accuracy of the information provided by the shipowner, including images, specifications, parameters, engine performance and legal details. Engine hours and equipment lists are indicated at the time of preparation and may change during further operation. The need for inspection remains at the discretion of the buyer. Exact parameters and characteristics can be specified in the sale and purchase agreement. Additional information is available from the manager on request.

CRYSTAL YACHTS GEORGIA
Georgia, Batumi, Gogebashvili 18
+995-593244242
info@crystal-yachts.com

DECK PLANS

DECK 1



DECK 2



DECK 3

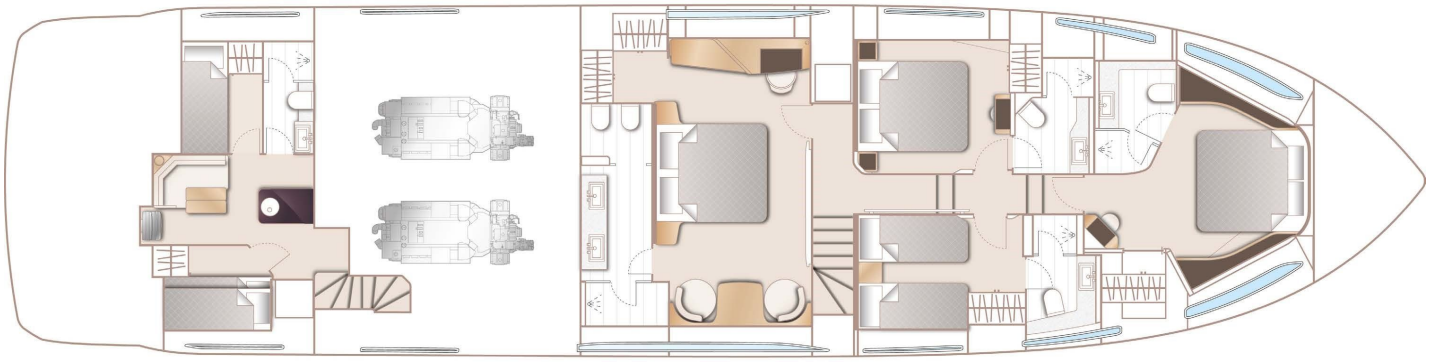

Yachts on the commission of Crystal Yachts Georgia. The company is not responsible for the accuracy of the information provided by the shipowner, including images, specifications, parameters, engine performance and legal details. Engine hours and equipment lists are indicated at the time of preparation and may change during further operation. The need for inspection remains at the discretion of the buyer. Exact parameters and characteristics can be specified in the sale and purchase agreement. Additional information is available from the manager on request.

CRYSTAL YACHTS GEORGIA

Georgia, Batumi, Gogebashvili 18

+995-593244242

info@crystal-yachts.com

GALLERY













Yachts on the commission of Crystal Yachts Georgia. The company is not responsible for the accuracy of the information provided by the shipowner, including images, specifications, parameters, engine performance and legal details. Engine hours and equipment lists are indicated at the time of preparation and may change during further operation. The need for inspection remains at the discretion of the buyer. Exact parameters and characteristics can be specified in the sale and purchase agreement. Additional information is available from the manager on request.

CRYSTAL YACHTS GEORGIA

Georgia, Batumi, Gogebashvili 18

+995-593244242

info@crystal-yachts.com













Yachts on the commission of Crystal Yachts Georgia. The company is not responsible for the accuracy of the information provided by the shipowner, including images, specifications, parameters, engine performance and legal details. Engine hours and equipment lists are indicated at the time of preparation and may change during further operation. The need for inspection remains at the discretion of the buyer. Exact parameters and characteristics can be specified in the sale and purchase agreement. Additional information is available from the manager on request.

CRYSTAL YACHTS GEORGIA

Georgia, Batumi, Gogebashvili 18
+995-593244242
info@crystal-yachts.com













Yachts on the commission of Crystal Yachts Georgia. The company is not responsible for the accuracy of the information provided by the shipowner, including images, specifications, parameters, engine performance and legal details. Engine hours and equipment lists are indicated at the time of preparation and may change during further operation. The need for inspection remains at the discretion of the buyer. Exact parameters and characteristics can be specified in the sale and purchase agreement. Additional information is available from the manager on request.

CRYSTAL YACHTS GEORGIA

Georgia, Batumi, Gogebashvili 18

+995-593244242

info@crystal-yachts.com













Yachts on the commission of Crystal Yachts Georgia. The company is not responsible for the accuracy of the information provided by the shipowner, including images, specifications, parameters, engine performance and legal details. Engine hours and equipment lists are indicated at the time of preparation and may change during further operation. The need for inspection remains at the discretion of the buyer. Exact parameters and characteristics can be specified in the sale and purchase agreement. Additional information is available from the manager on request.

CRYSTAL YACHTS GEORGIA

Georgia, Batumi, Gogebashvili 18
+995-593244242
info@crystal-yachts.com













Yachts on the commission of Crystal Yachts Georgia. The company is not responsible for the accuracy of the information provided by the shipowner, including images, specifications, parameters, engine performance and legal details. Engine hours and equipment lists are indicated at the time of preparation and may change during further operation. The need for inspection remains at the discretion of the buyer. Exact parameters and characteristics can be specified in the sale and purchase agreement. Additional information is available from the manager on request.

CRYSTAL YACHTS GEORGIA

Georgia, Batumi, Gogebashvili 18
+995-593244242
info@crystal-yachts.com











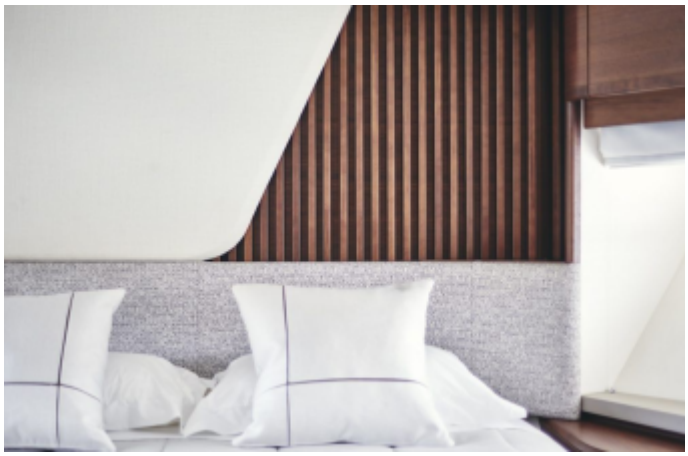

Yachts on the commission of Crystal Yachts Georgia. The company is not responsible for the accuracy of the information provided by the shipowner, including images, specifications, parameters, engine performance and legal details. Engine hours and equipment lists are indicated at the time of preparation and may change during further operation. The need for inspection remains at the discretion of the buyer. Exact parameters and characteristics can be specified in the sale and purchase agreement. Additional information is available from the manager on request.

CRYSTAL YACHTS GEORGIA

Georgia, Batumi, Gogebashvili 18
+995-593244242
info@crystal-yachts.com













Yachts on the commission of Crystal Yachts Georgia. The company is not responsible for the accuracy of the information provided by the shipowner, including images, specifications, parameters, engine performance and legal details. Engine hours and equipment lists are indicated at the time of preparation and may change during further operation. The need for inspection remains at the discretion of the buyer. Exact parameters and characteristics can be specified in the sale and purchase agreement. Additional information is available from the manager on request.

CRYSTAL YACHTS GEORGIA
Georgia, Batumi, Gogebashvili 18
+995-593244242
info@crystal-yachts.com













Yachts on the commission of Crystal Yachts Georgia. The company is not responsible for the accuracy of the information provided by the shipowner, including images, specifications, parameters, engine performance and legal details. Engine hours and equipment lists are indicated at the time of preparation and may change during further operation. The need for inspection remains at the discretion of the buyer. Exact parameters and characteristics can be specified in the sale and purchase agreement. Additional information is available from the manager on request.

CRYSTAL YACHTS GEORGIA

Georgia, Batumi, Gogebashvili 18
+995-593244242
info@crystal-yachts.com













Yachts on the commission of Crystal Yachts Georgia. The company is not responsible for the accuracy of the information provided by the shipowner, including images, specifications, parameters, engine performance and legal details. Engine hours and equipment lists are indicated at the time of preparation and may change during further operation. The need for inspection remains at the discretion of the buyer. Exact parameters and characteristics can be specified in the sale and purchase agreement. Additional information is available from the manager on request.

CRYSTAL YACHTS GEORGIA

Georgia, Batumi, Gogebashvili 18
+995-593244242
info@crystal-yachts.com













Yachts on the commission of Crystal Yachts Georgia. The company is not responsible for the accuracy of the information provided by the shipowner, including images, specifications, parameters, engine performance and legal details. Engine hours and equipment lists are indicated at the time of preparation and may change during further operation. The need for inspection remains at the discretion of the buyer. Exact parameters and characteristics can be specified in the sale and purchase agreement. Additional information is available from the manager on request.

CRYSTAL YACHTS GEORGIA

Georgia, Batumi, Gogebashvili 18
+995-593244242
info@crystal-yachts.com







Yachts on the commission of Crystal Yachts Georgia. The company is not responsible for the accuracy of the information provided by the shipowner, including images, specifications, parameters, engine performance and legal details. Engine hours and equipment lists are indicated at the time of preparation and may change during further operation. The need for inspection remains at the discretion of the buyer. Exact parameters and characteristics can be specified in the sale and purchase agreement. Additional information is available from the manager on request.

CRYSTAL YACHTS GEORGIA

Georgia, Batumi, Gogebashvili 18
+995-593244242
info@crystal-yachts.com

CRYSTAL YACHTS GEORGIA

PHONE

+995-593244242

EMAIL

info@crystal-yachts.com

ADDRESS

Georgia, Batumi, Gogebashvili 18

Yachts on the commission of Crystal Yachts Georgia. The company is not responsible for the accuracy of the information provided by the shipowner, including images, specifications, parameters, engine performance and legal details. Engine hours and equipment lists are indicated at the time of preparation and may change during further operation. The need for inspection remains at the discretion of the buyer. Exact parameters and characteristics can be specified in the sale and purchase agreement. Additional information is available from the manager on request.